

Mark Mesiha

BPhty

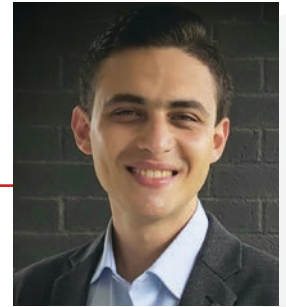

Position:

Physiotherapist

Qualifications:

- Bachelor of Physiotherapy

Affiliations:

- Registered with the Australian Health Practitioner Regulation Agency (AHPRA)
- Member of the Australia Physiotherapy Association (APA)

Accreditations:

- Worker's Compensation and CTP Accreditation - SIRA
- Dry Needling Accreditation - CPD Health Courses
- Level 1 Sports Trainer Accreditation - Sports Medicine Australia (SMA)
- First Aid, Basic Emergency Life Support and CPR - CBD College
- Temporomandibular joint (TMJ) - Physiotherapy Coaching Academy
- Physiotherapy Management of Spinal Cord Injuries – The International Spinal Cord Society (ISCOS)

Clinical Areas:

- Occupational health (Management of acute musculoskeletal injuries and pre-employment screening across all industries)
- Work and CTP injuries
- Orthopaedics (Pre and Post surgical rehab)
- Neurology
- Intensive Care
- Sporting injuries
- Paediatrics
- TMJ, Headaches and migraines

Clinical Background:

Mark has extensive clinical physiotherapy experience in both hospitals and private practice clinics.

He is also highly skilled in treating acute work injuries and manages patients' return to work safely and timely.

Moreover, having worked across various clinical areas, Mark is quite experienced in managing all injuries/conditions. He uses the most up to date evidenced-based therapy in his management. His methodology of treatment combines both manual hands-on therapy and exercise prescription including work hardening, strength and conditioning programs.

In addition, Mark has a strong orthopaedic surgical background liaising and attending orthopaedic surgeries with various orthopaedic surgeons. He is up to date with the latest surgical protocols and methodologies. His experience encompasses physiotherapy rehab pre- and post surgeries.

Furthermore, Mark provides pre-employment screening across all industries and assesses functional capacity of potential candidates.

Mark's skills and experience in these clinical areas provides his patients with high quality treatment, quick and great results.

Waterloo 561 Botany Road, Waterloo NSW 2017 **Phone** 02 9319 5999 **Fax** 02 9319 5990

Parramatta 36-46 Cowper Street, Parramatta NSW 2150 **Phone** 02 8960 9133 **Fax** 02 9633 9459

Wetherill Park Market Town, Shops 8-9, 1024 The Horsley Drive, Wetherill Park NSW 2164 **Phone** 02 8597 9111 **Fax** 02 8597 9199

Email info@immex.com.au **Web** www.immex.com.au

IMMEX Green Square Medical Treatment Pty Ltd **ABN** 98 106 382 781